

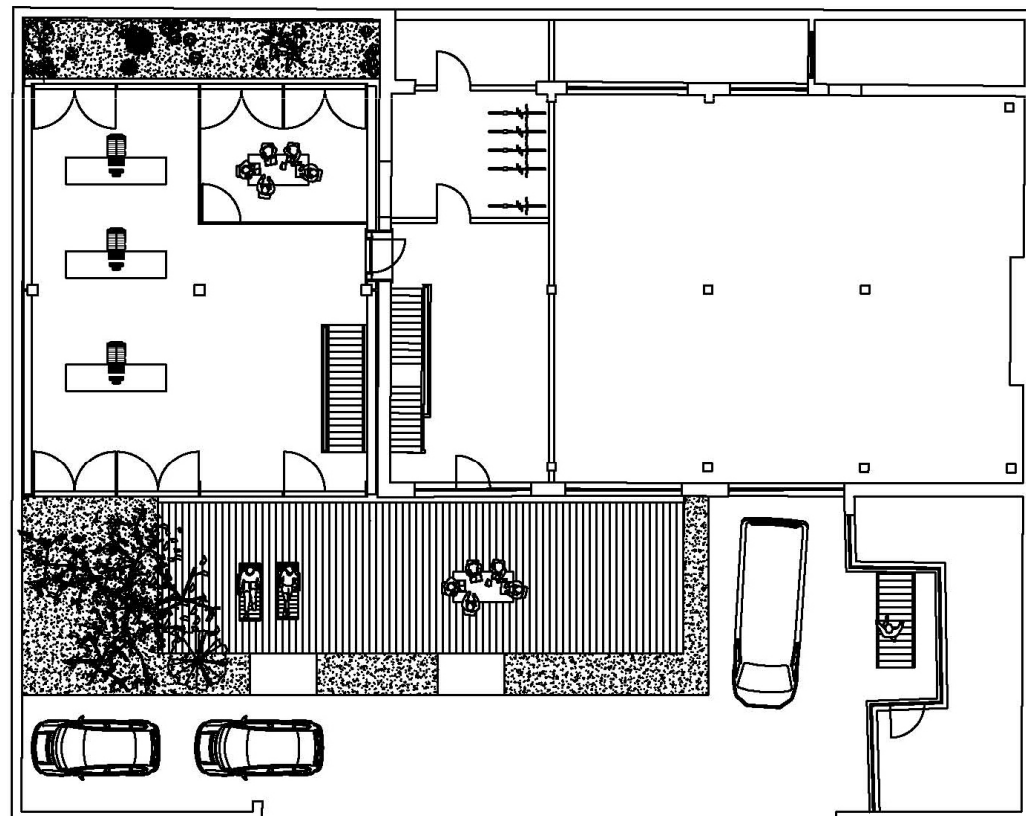

loft extension
under construction z.b.

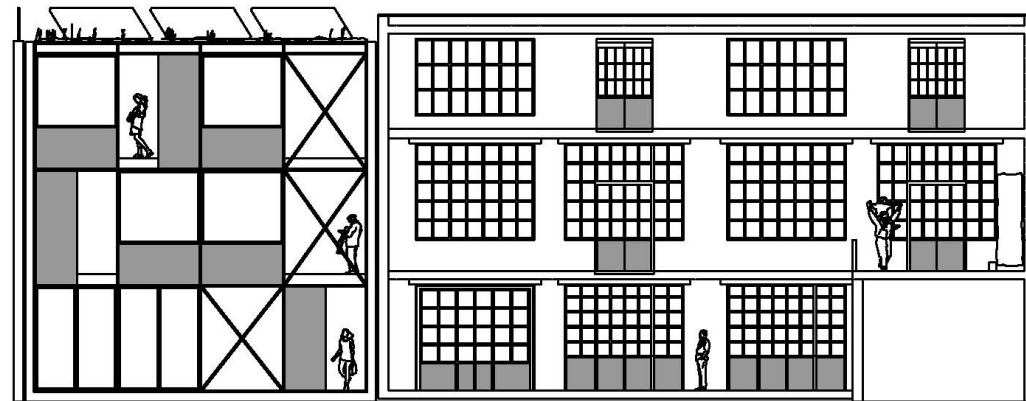

project: the ruinous existing barn is to be replaced by a three storey high steel structure. as a reference to the original industrial usage of the building, structural façades are composed of large glass panels and prefabricated sandwich panels. the new vertical garden in the narrow backyard allows natural daylight to enter the rooms from a green oasis in this enclosed city area.



project extension loft
function family house
location brussels
belgium
year 2008

eer architectural design
info@eerdessign.com