



small

eer

family house renovation completed

# house v.p.



**project:** the new owner of this small farmhouse desires to create a view onto the magnificent landscape of green fields and protected forest behind. the result is a subtle renovation with respect for the vernacular architecture. four large frameless glass panels provide a striking contrast with the old irregular brick walls. despite this visual contrast, the installation of the sliding bay windows is inspired by the traditional metal sheet sliding doors of rural barns: a steel beam reinforces the opening in the brick structure, whilst being the carrier for the sliding panels.

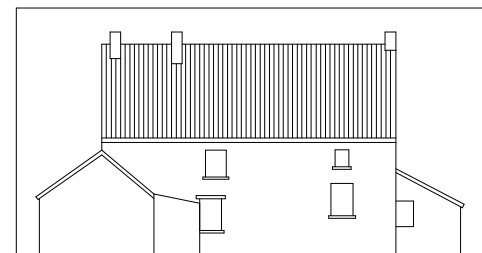
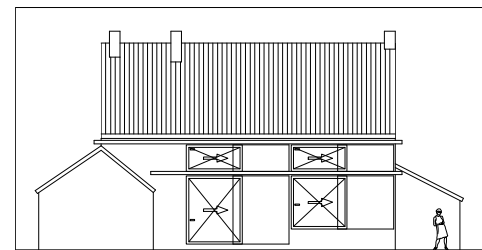



# house v.p.



**concept:** the concept underlines the owner's passion for horses.



**project** house v.p.  
**function** family house  
**location** overijse  
 belgium  
**year** 2006

**eer architectural design**  
 info@eerdesign.com